



PRESENTED BY  
**UNM**  
 CYCLING TEAM

**BACK TO SCHOOL SPECIAL**

NMORS #13  
 MOUNTAIN BIKE RACE

September 10, 2011

**SATURDAY**

**XC RACE**

Category	Distance	Start Time	Prizes	Entry Fee
Men Pro	2 Large loops ≈ 21 miles	9:00 AM	1 <sup>st</sup> : \$75 cash 2 <sup>nd</sup> : \$50 cash 3 <sup>rd</sup> : \$30 cash	\$30
Men Cat1/Collegiate A	2 Large loops ≈ 21 miles	9:00 AM	Total \$40 in gift cards and/or merchandise	\$30
Women Pro/Cat1/Collegiate A	2 Large loops ≈ 21 miles	9:05 AM	Total \$40 in gift cards and/or merchandise Women Pro: 1 <sup>st</sup> : \$75 cash, 2 <sup>nd</sup> : \$50 cash 3 <sup>rd</sup> : \$30 cash	\$30
Men Cat 2/Collegiate B	1 Large Loop, 1 Small Loop ≈ 15.5 miles	9:10 AM	Total \$40 in gift cards and/or merchandise	\$30
Women Cat 2/Collegiate B	1 Large Loop, 1 Small Loop ≈ 15.5 miles	9:15 AM	Total \$40 in gift cards and/or merchandise	\$30
Men Cat 3/ Collegiate C	2 small loops ≈ 10.0 miles	9:20 AM	Total \$40 in gift cards and/or merchandise	\$30
Women Cat 3/ Collegiate C / Juniors (16 and under)	2 small loops ≈ 10.0 miles  Juniors 1 small loop ≈ 5 miles	9:25 AM	Total \$40 in gift cards and/or merchandise	\$30  Juniors race <b>FREE!!!!</b>
'Dude' Category for first time racers and riders under 10 years old	1 small loop ≈ 5.0 miles	9:26 AM	UNM Lobo Cycling Merchandise	\$20  Juniors race <b>FREE!!!!</b>



COLLEGIATE

Held under  
 USA Cycling  
 Event Permit

Online registration via [NewMexicoSportsonline](http://NewMexicoSportsonline) ends Thursday, Sept. 8 at 11:59 PM  
 Cost: \$30 one day  
 Additional fee of \$10 onsite registration (ends at 8:40 AM)  
 One-day licenses available (Pro/Cat 1 must have annual license)

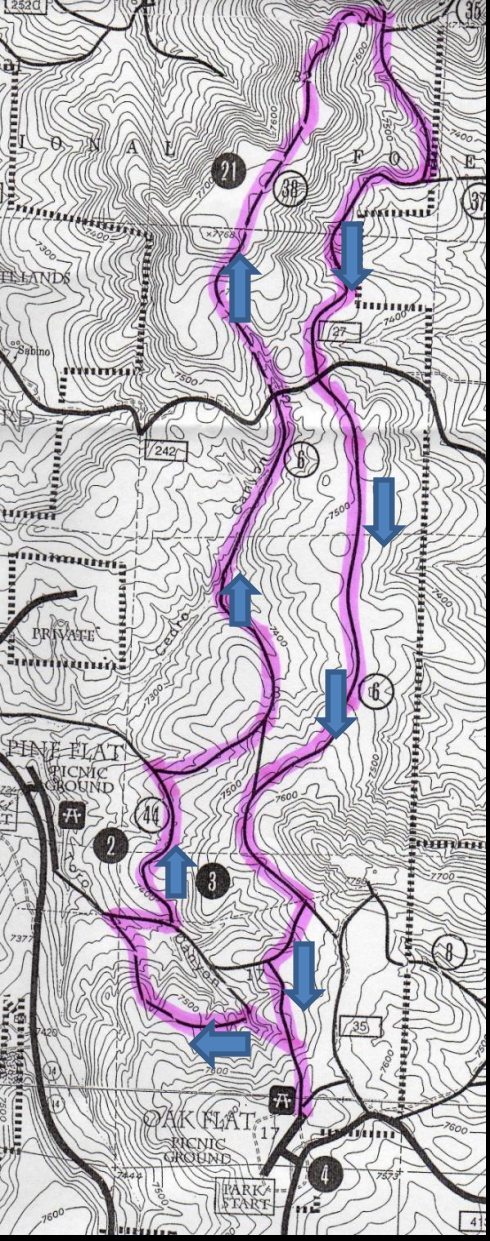

### Large Loop ≈ 10.5 miles

(We will be using the new Poker Chip trail)

Parking/Staging area will be located at the Oak Flat Picnic area, 10 miles south of Tijeras, NM, off of HWY 337.

For information contact Brent Gillespie [bgill505@gmail.com](mailto:bgill505@gmail.com) or (505)-270-4451

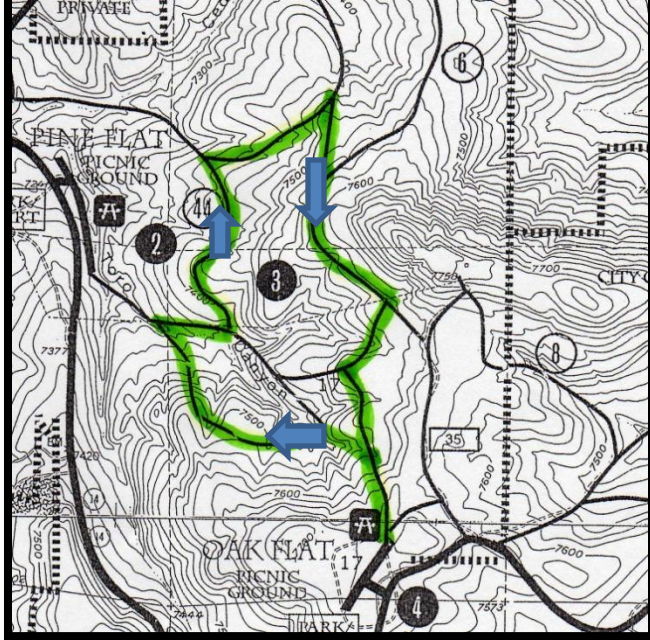

### Small Loop ≈ 5.0 miles

#### [Detailed GPS Course](#)

This course offers something for everyone with sweet downhill single track, great double track, & classic Cedro technical climbs & descents

Mandatory racers meeting at start line at 8:55 AM

Approved helmets must be worn **at all times** when on the bike

Promoter reserves the right to combine categories if needed

No refunds issued if USAC Officials or National Forest Rangers deem the course to be unsafe or destructive due to inclement weather

# Big Thanks to Our Team and Event Sponsors!!



**The Cates Team**  
at  
**RBC Wealth Management**



Owned and operated by  
the Camuglia Family  
Since 1970

Call us to cater your next event...  
and give it a true Italian flair!

1425A San Mateo, NE • Just North of Lomas



1425C San Mateo Blvd, NE  
Albuquerque, NM 87110  
505.268.2627

Owned and operated by the  
Camuglia Family since 1970



**Southwest Bone & Joint  
Institute**

